

ELEVATION

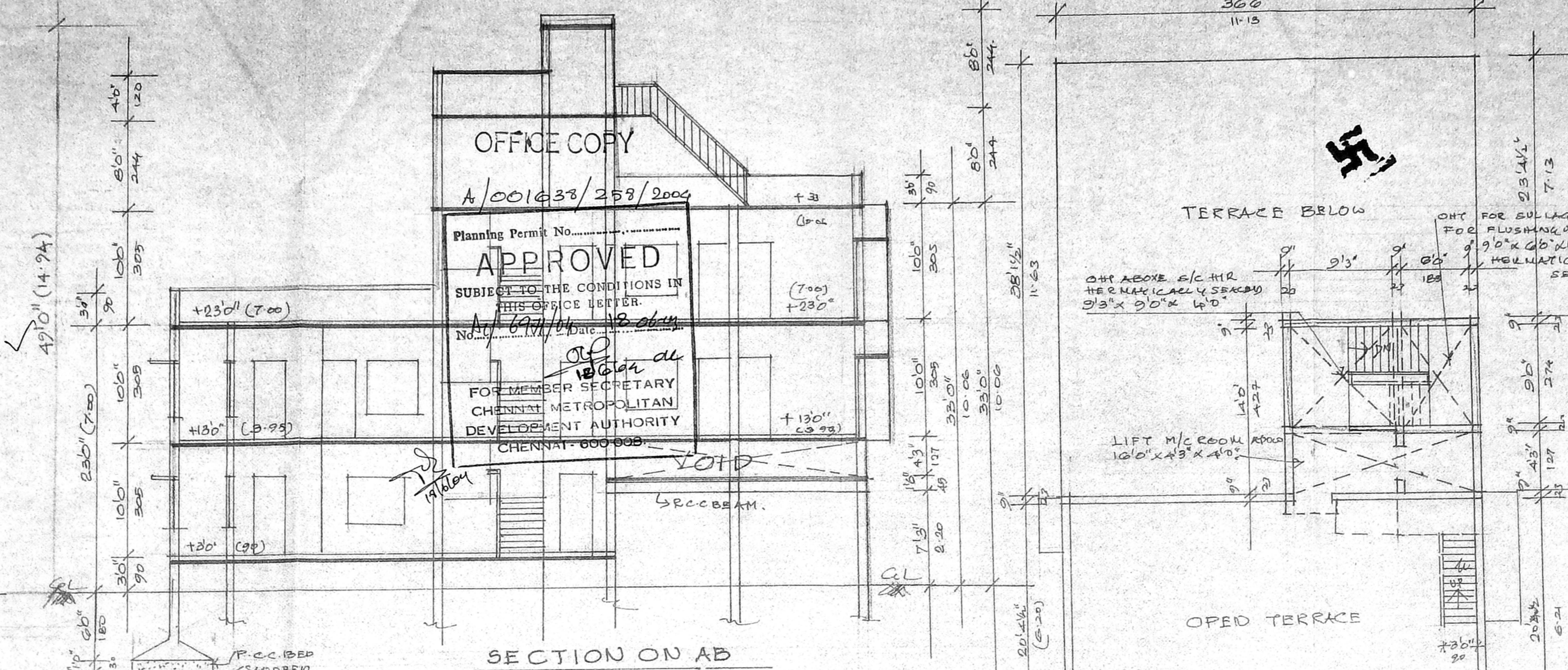

SECTION ON AB

CMDA "A" CHANNEL
 C. No. A/001633/258/2004
 Approved Plan
 PLAN SHOWING THE PROPOSED
 RESIDENTIAL BUILDING AT DOOR NO 12
 ELLAIAMMAN KOIL STREET, VELLALA
 TEYNAMPET, IN P.S. NO 1307/21 & 22
 BLOCK NO: 27 OF MYLAPORE VILLAGE
 CORPORATION OF CHENNAI
 SCALE : 1:100 (8 FEET TO AN INCH)

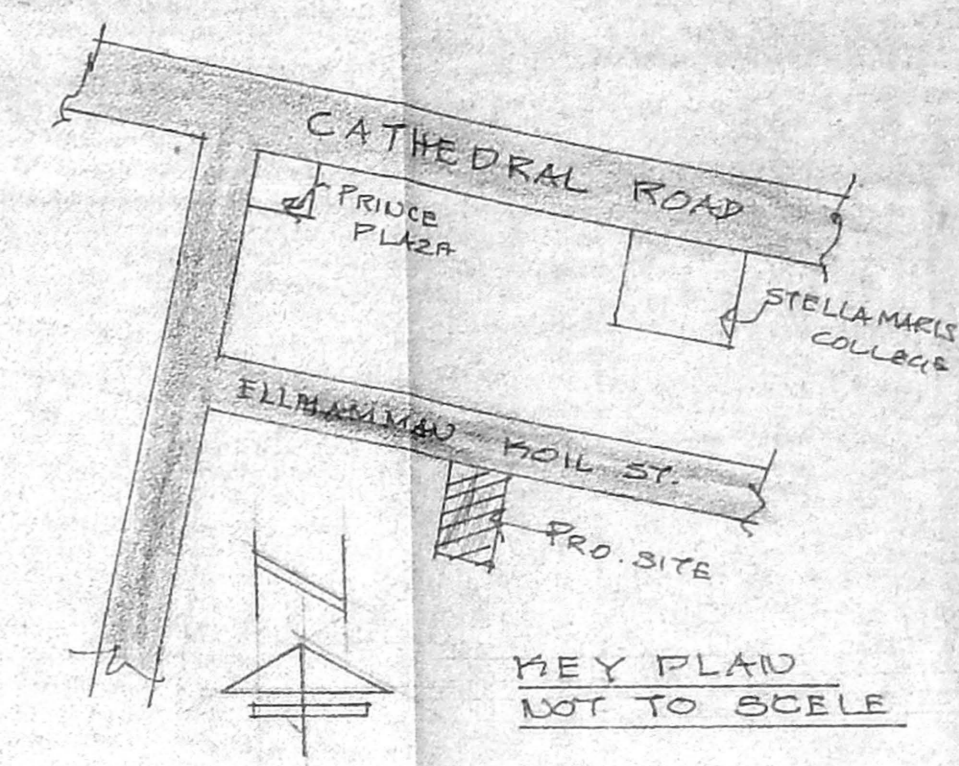

KEY PLAN
NOT TO SCALE

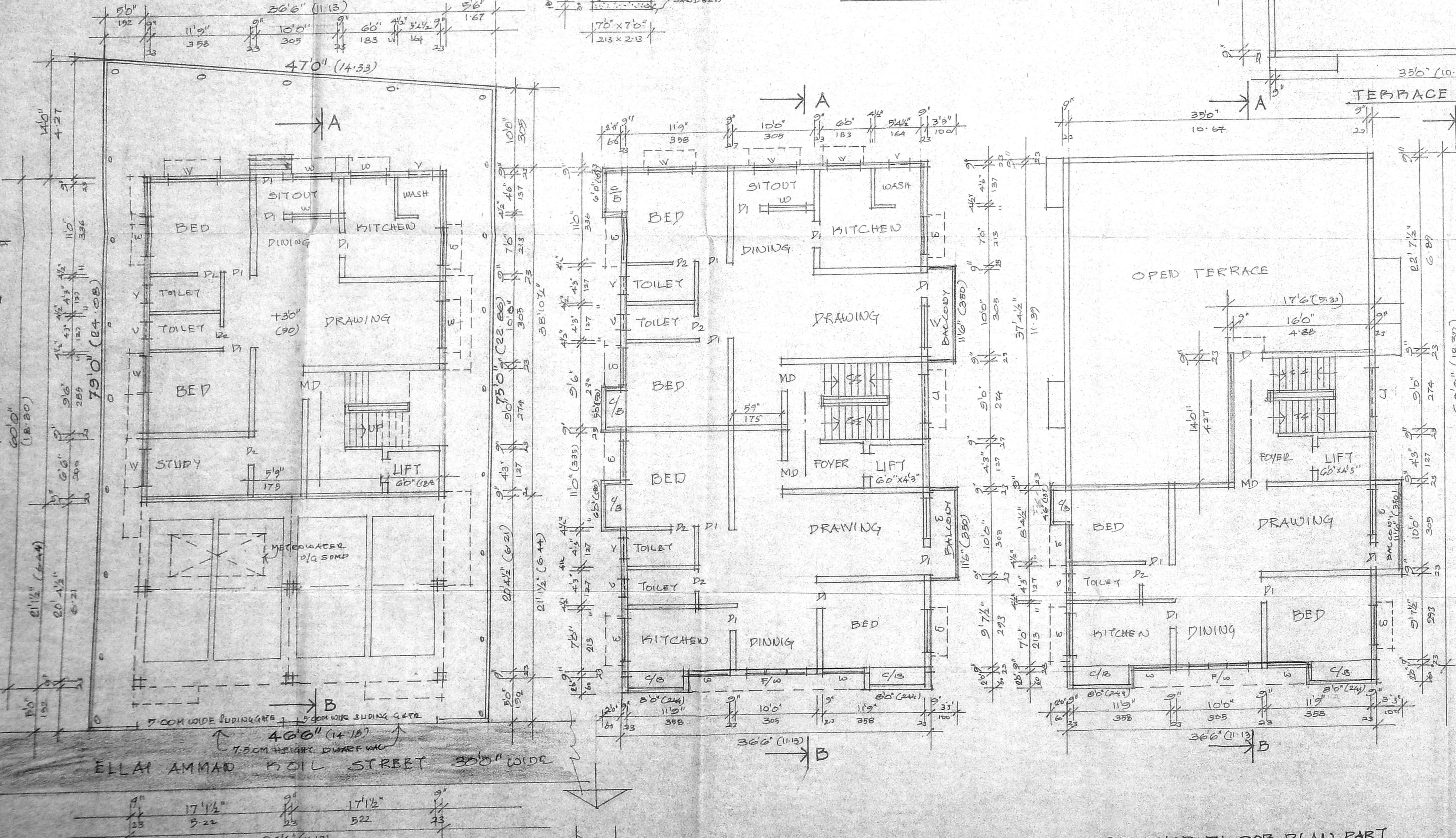

SITE CUM STILT CUM GROUND FLOOR PLAN

FIRST FLOOR PLAN

SECOND FLOOR PLAN PART

TERRACE PLAN

SPECIFICATIONS

1. SAND FILLING IN FOUNDATION 150MM THICK, P.C.C. 1:4:8, USING 40MM HBS METAL FOR FOUNDATION & BASEMENT
2. R.C.C. 1:2:4 USING 20MM HBS METAL FOR FOLLOWING WORKS. A) COLUMNS B) BEAMS C) INTLS, LOFT, SUN-SHADE and D) ROOF SLAB
3. PLASTERING 10CM 1:4:12MTR.
4. B.W. 10 CM 1:3 USING 1st CLASS BRICKS
- 5) WEATHER COURSE WITH B.J.C TO FINISHING WITH SQUARETILES.

JOINERY DETAIL

M.P. MAIN DOOR	3'3" x 7'0"	1.00 x 2.10
D1 DOOR	3'0" x 7'0"	0.90 x 2.10
D2 DOOR	2'6" x 7'0"	0.76 x 2.10
W WINDOW	5'0" x 4'6"	1.50 x 1.37
W WINDOW	3'0" x 4'6"	0.90 x 1.37
V VENTILATOR	1'6" x 2'0"	0.45 x 0.76
P.W. FRENCH WINDOW	6'0" x 7'0"	1.80 x 2.10

SITE AREA:- 3596 SQ.FT 334.07 M²

GROUND FLOOR AREA	2195.03	203.45
FIRST FLOOR AREA	2330.75	216.53
SECOND FLOOR AREA	1136.68	105.60
TOTAL FLOOR AREA	5662.46	525.58
STILT AREA	784.75	72.90
F.S.I. AREA	4882.68	452.68
F.S.I. COVERAGE	1.35	64.81%

REFERENCE PROPOSAL

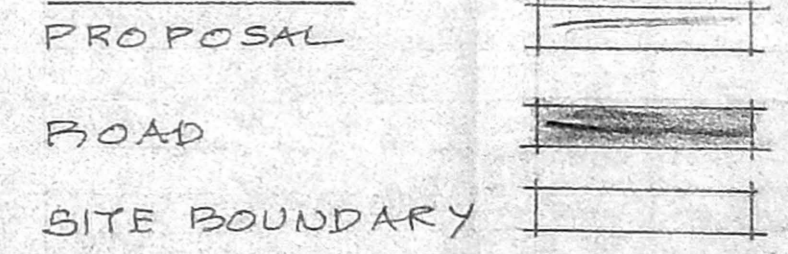

OWNER: H. @jira CUAO.

P.J. PRABAHARAN, B.E.,
 Class I, Licensed Surveyor No. 31,297
 SHOP No. 13, TNSCB COMPLEX,
 THIRUVANGALAM, ANNA NAGAR,
 CHENNAI-600 040. PAGER: 9632-707040
 0220316 (01) 6216221 (R)

LICENSED SURVEYOR

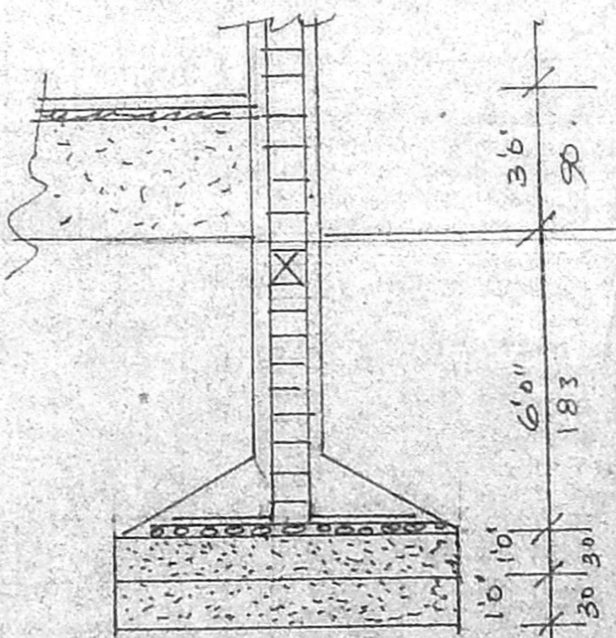

FOUNDATION DETAIL

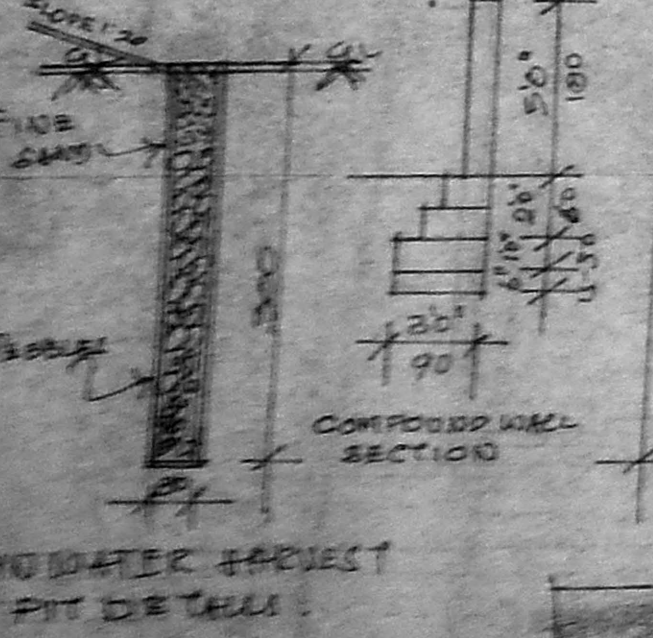
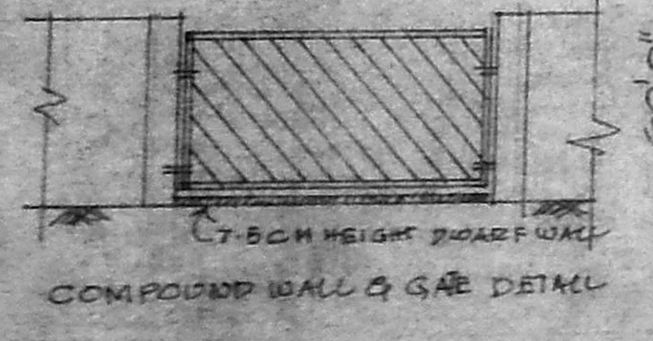
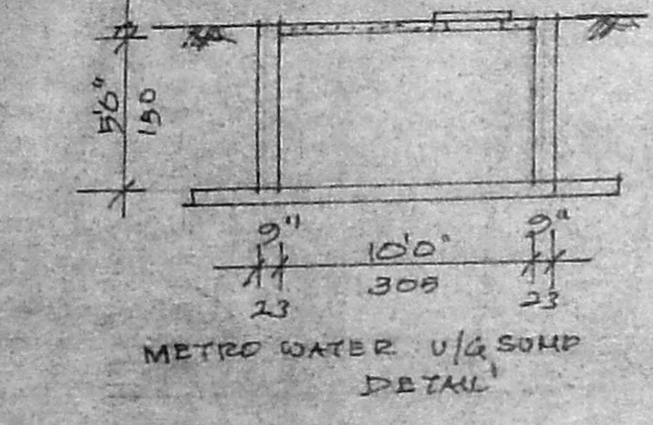

RAIN WATER HARVEST PIT DETAIL